

Revised Plan  
Dt. 5.5.13

**CMDA (B)/ NO. 7**

C. No. B/623/03

Asst. \_\_\_\_\_

Scrutiny \_\_\_\_\_

P. A. 12/5/03

A.P. \_\_\_\_\_ D.P. \_\_\_\_\_

OFFICE COPY  
RAIN WATER  
TRENCH DETAILS

Planning Permit No B/SP/449/303/2003

**APPROVED**

SUBJECT TO THE CONDITIONS IN THIS OFFICE LETTER.

No B/623/03 dated 7.2.03

FOR THE SECRETARY  
CHENNAI METROPOLITAN  
DEVELOPMENT AUTHORITY  
CHENNAI-600 008.

TERRACE FLOOR PLAN

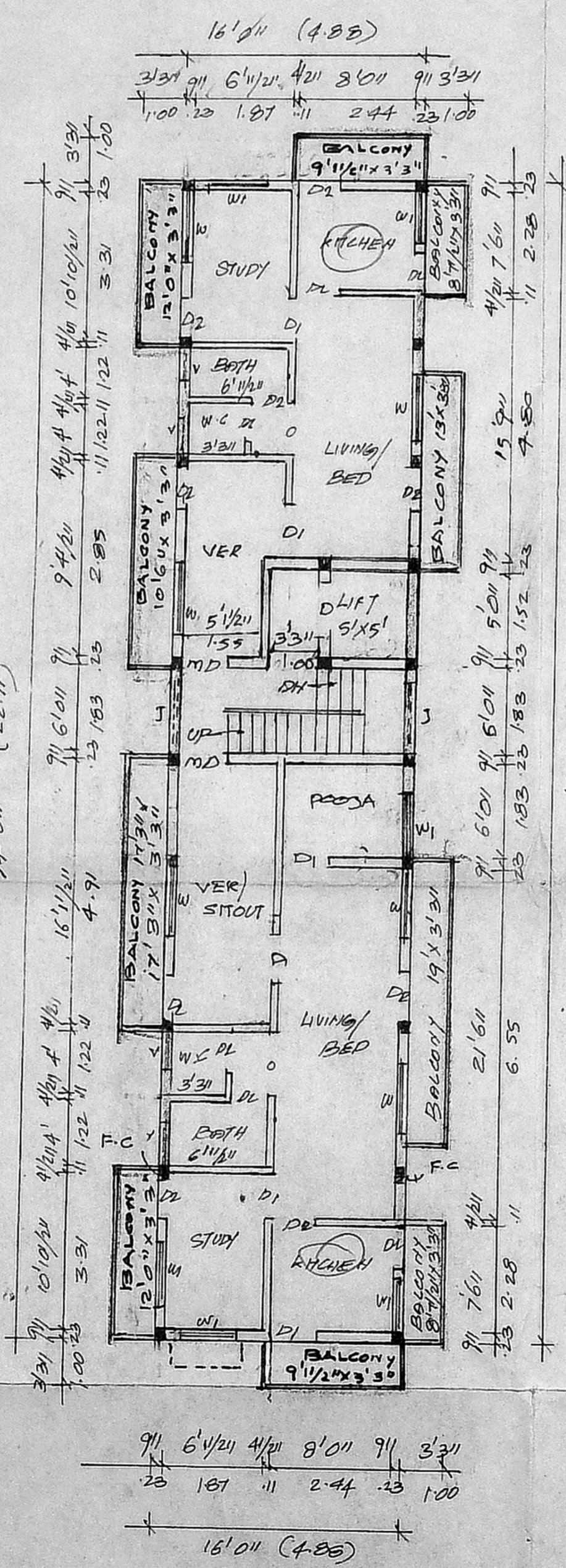

TYPICAL FLOOR PLAN OF I, II, III

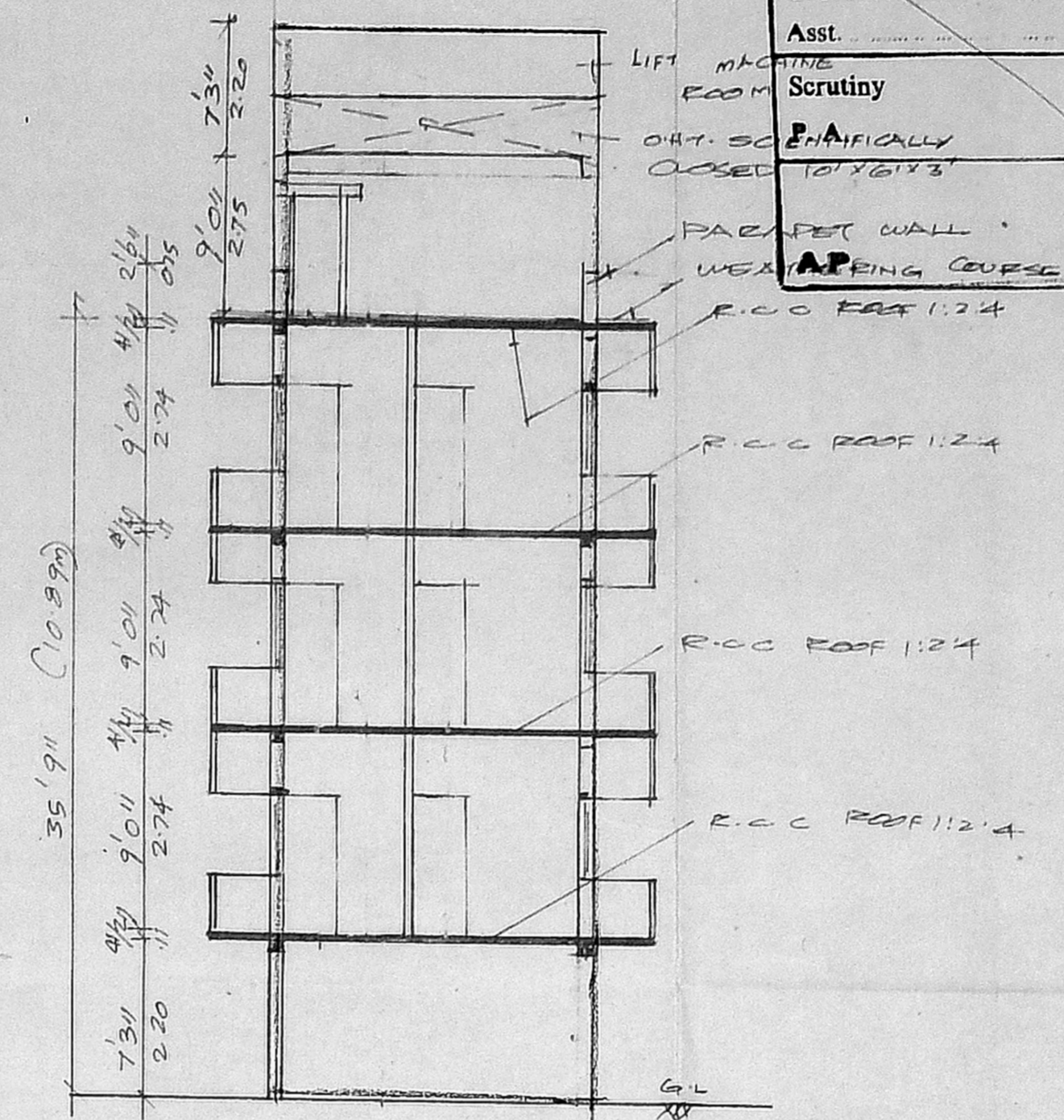

SECTION ON BS

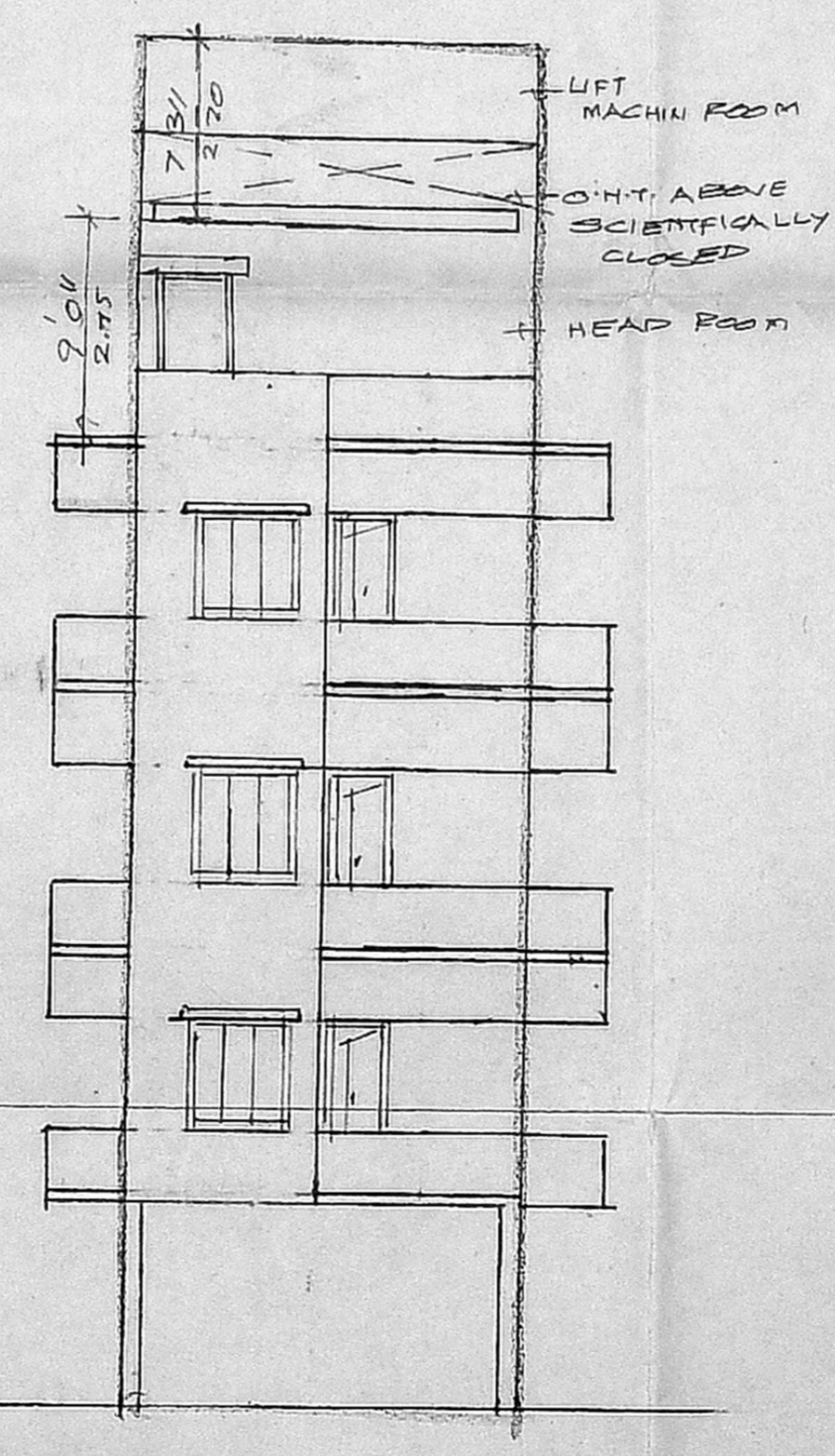

FRONT ELEVATION

**CMDA (B)/ No. 7**

C. No. \_\_\_\_\_

Asst. \_\_\_\_\_

Scrutiny \_\_\_\_\_

Asst. \_\_\_\_\_

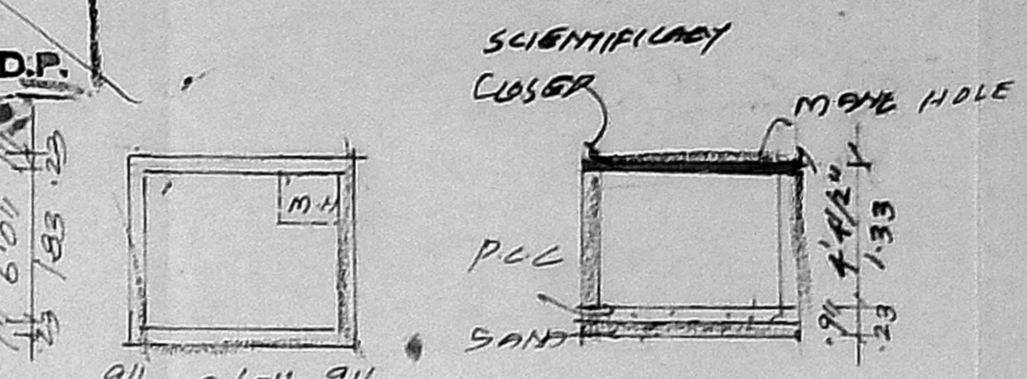

PLAN IN SECTION OF SUMP

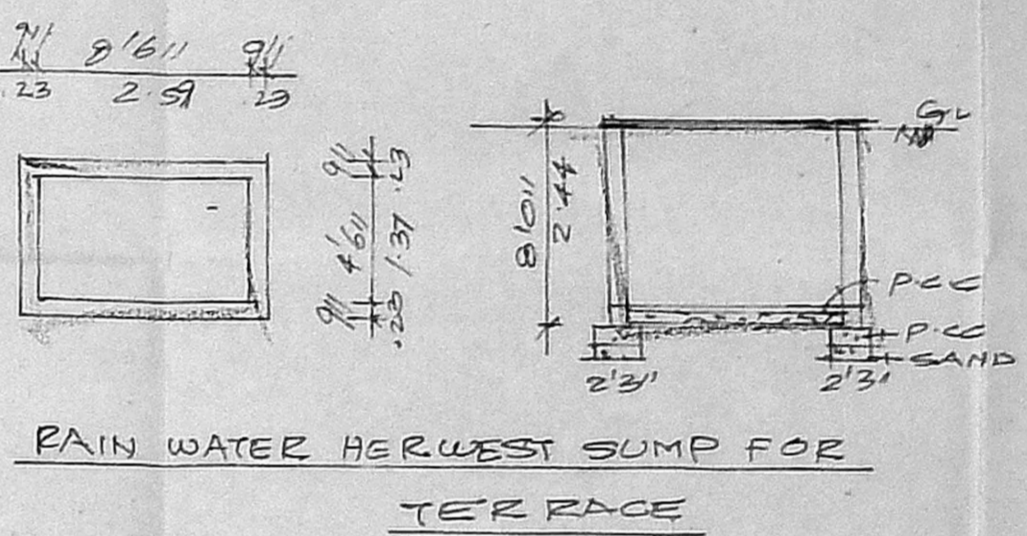

RAIN WATER HARVEST SUMP FOR TERRACE

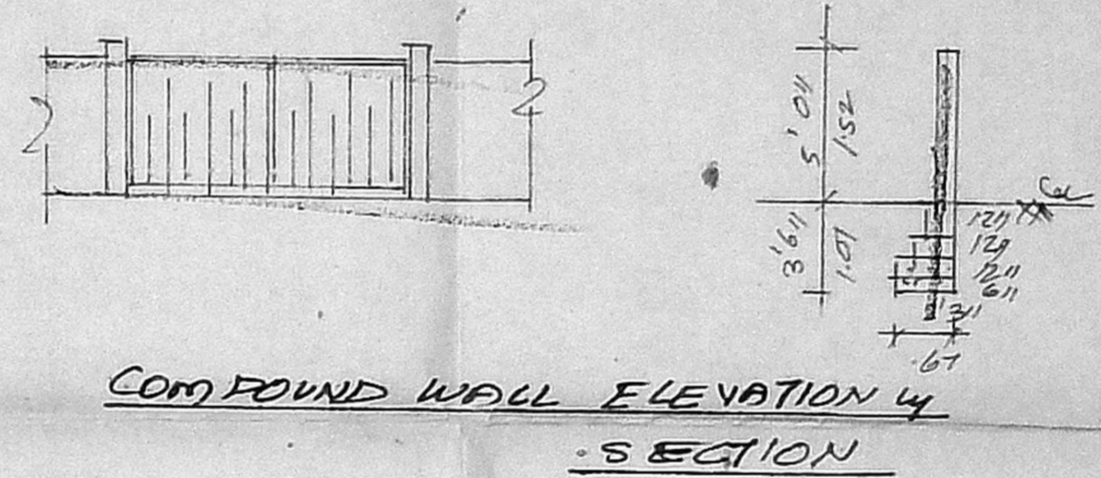

COMPOUND WALL ELEVATION IN SECTION

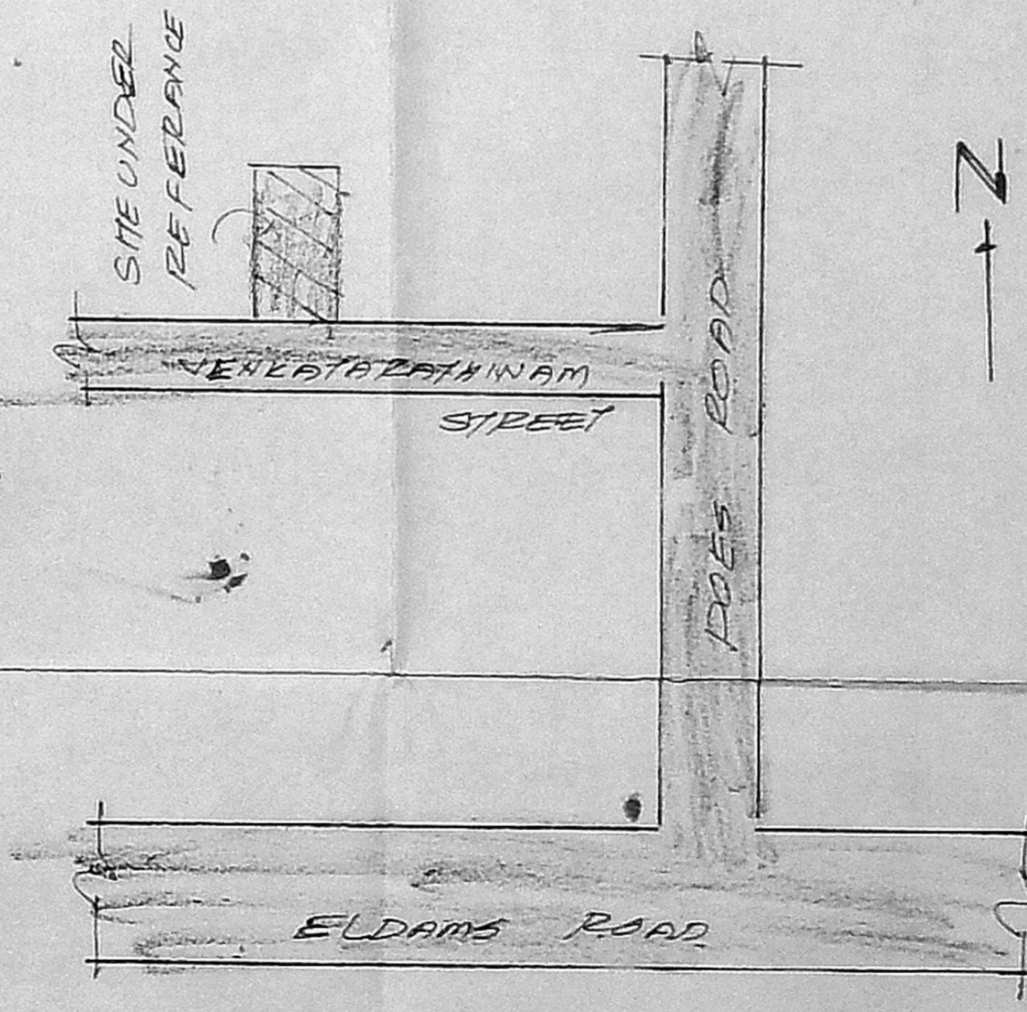

KEY PLAN

**SCHEDULE OF JOINERIES:**

M.D. MAIN DOOR	3'3 1/2" x 7'0"
D. DOOR	3'0" x 7'0"
R. DOOR	3'3 1/2" x 7'0"
W. WINDOW	5'0" x 4'6"
W. WINDOW	9'0" x 2'6"
V. VENTILATOR	3'0" x 4'0"
J. JALY	4'0" x 4'6"

**COLOUR INDEX:**

PROPOSED:

ROAD / STREET:

BOUNDARY / SITE:

PLAN SHOWING THE PROPOSED CONSTRUCTION OF A RESIDENTIAL BUILDING AT DOOR NO. 8 (OLD NO. 11) VENKATA RATHINAM STREET, THEYNAMPET, CHENNAI IN R.S. NO. 1554/36, BK. NO. 30 MYLAPPE VILLAGE, (SCALE 1:100)

**AREA STATEMENT:**

PLT. EXTENT:	3908.00	363.19
STILT PARKING:	1192.00	110.78
FIRST FLOOR:	1579.62	146.75
SECOND FLOOR:	1579.62	146.75
THIRD FLOOR:	1579.62	146.75
TOTAL AREA:	5930.86	551.93
PLT. COVERAGE:	40.42%	
+ S.E.	12	

RETHIRAJU (P.M.)

OWNER:

K. SELVAM, B.E. AMIE, C. Eng (I) A.I.V.,  
Consulting Civil Engineer, Chartered Engineer  
Approved Valuer & Licensed Surveyor,  
Class I Reg. No. 6442/02/2003  
Door No. 11/17, Thiruvellur Salai,  
Mogappair East, Chennai-600 050.  
Ph: 3656250, Cell: 984282650  
Please Channel File Not Applicable

LICENSED SURVEYOR:

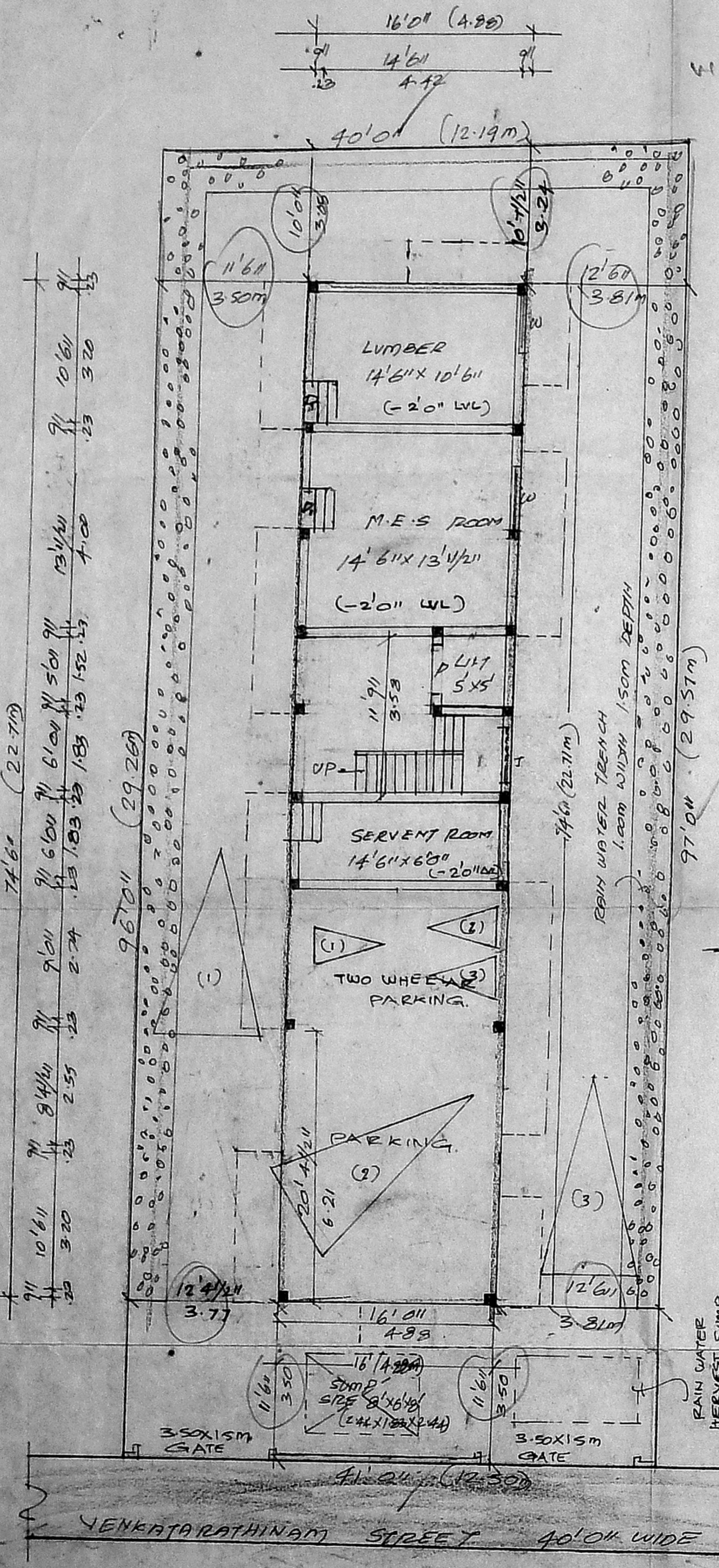

SITE PLAN / STILT PARKING PLAN